



Classic Residences

Withdrawn

\$ 810,000

🛏 2 🚿 2

10 Sky | 3 Brewer Road - BRIGHTON EAST - VIC

🏠 93 m² Floor Area

Spacious and Light-Filled Two-Bedroom Apartment

Embrace the best in retirement living with this expansive two-bedroom, two-bathroom apartment in the esteemed Classic Residences. Offering a wonderful blend of classic style and contemporary design, this home is perfect for those seeking comfort and a prime location.

Amenities

- 🏠 Balcony
- 🌳 Close to parks
- 🛍 Close to Shops
- 🚗 Close to Transport
- 🧼 Dishwasher
- 📞 Emergency Call System



1800 550 550
keyton.com.au

*Photographs are for illustrative purposes. Some images may depict items not provided by Keyton within the units such as furniture and other decorative items.

10 Sky | 3 Brewer Road - BRIGHTON EAST - VIC

 2  2



Classic Residences

10 Sky

 2  0  2  0

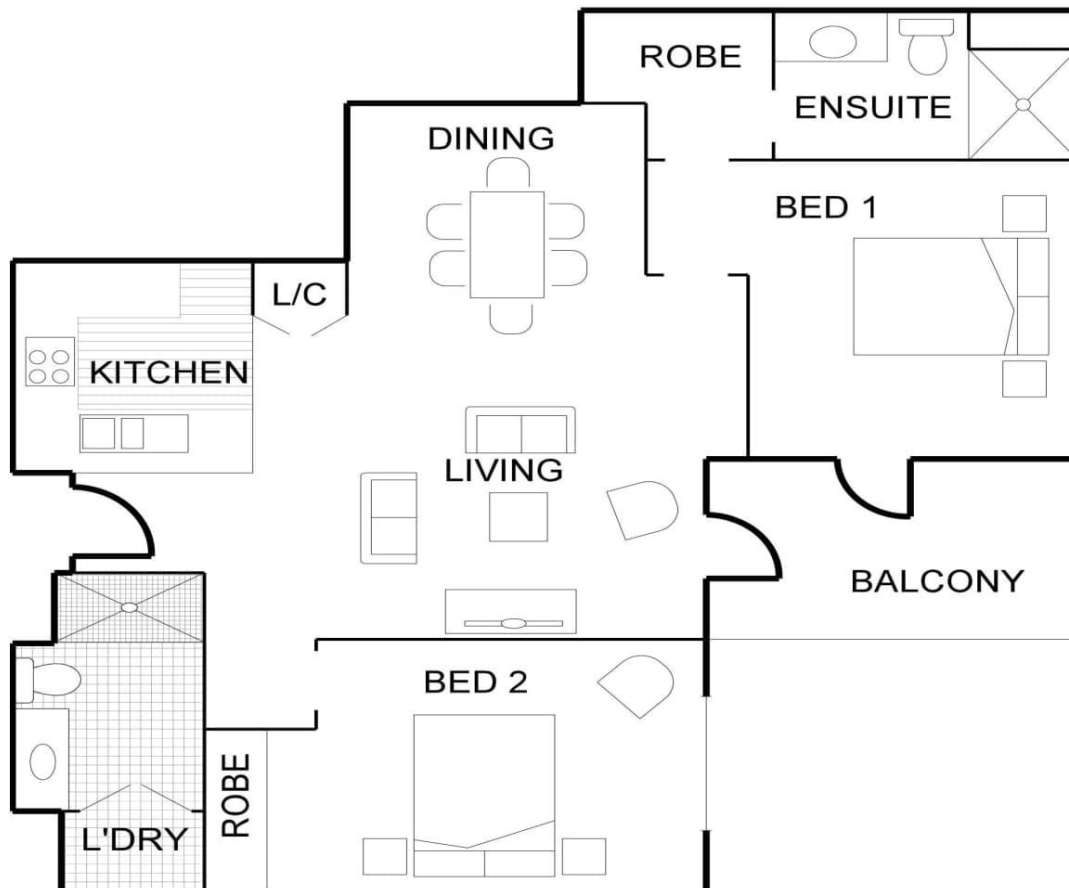

Total Area	93 m ²
------------	-------------------

This is an indicative floor plan that may vary according to home location within the village/resort. The information, dimensions and specifications on this floor plan are believed to be correct but is not guaranteed and may change without notice. Any illustrations are an artist's impression only and subject to change. Keyton gives no warranty concerning the accuracy of the material or information displayed in this brochure and all such warranties (whether implied or otherwise) are excluded to the extent permitted by law. Prospective purchasers should make their own enquiries.

1800 550 550
keyton.com.au